

IF I RULED THE WORLD

from "PICKWICK"

277

Arranged for Orchestra by
Neil Richardson

Words by LESLIE BRICUSSE
Music by CYRIL ORNADEL

1st E \flat Alto Saxophone

© Copyright MCMLXIII by Chappell & Co. Ltd., 50, New Bond Street London, W.1.

Any arrangement or adaptation of this composition without the consent of the owner is an infringement of copyright. The performance of any parodied version and the use of the lyrics of this song with any other music is expressly prohibited 46446

All rights reserved

International Copyright Secured

MADE IN ENGLAND

1st E \flat Alto Saxophone

B

Soli

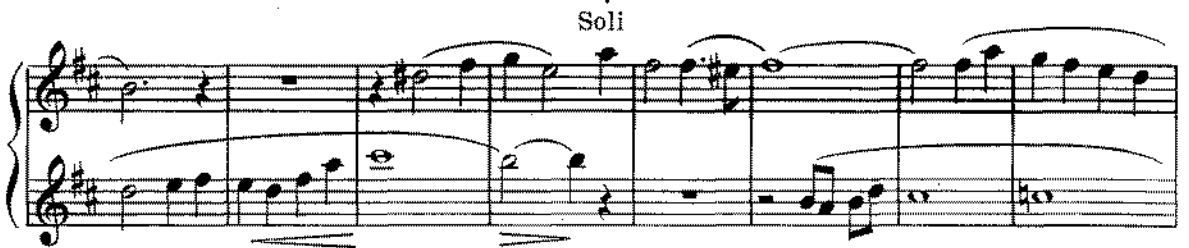

Soli

1 2

277

IF I RULED THE WORLD

from "PICKWICK"

Arranged for Orchestra by
Neil Richardson

Words by LESLIE BRICUSSE
Music by CYRIL ORNADEL

2nd E \flat Alto Saxophone

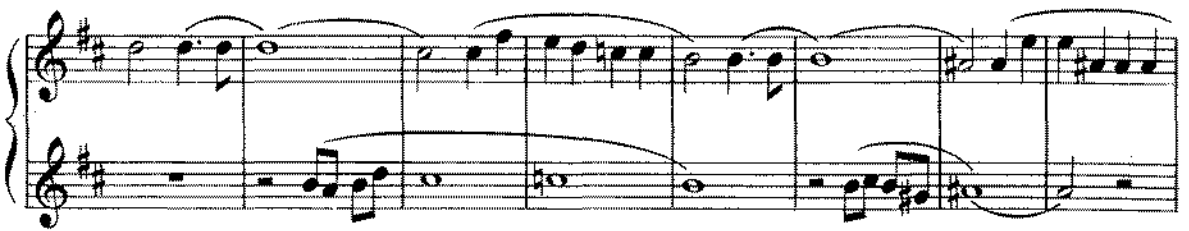
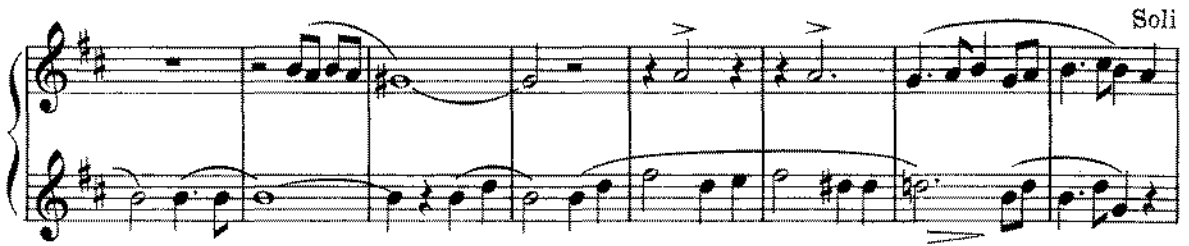

© Copyright MCMLXIII by Chappell & Co. Ltd., 50, New Bond Street, London, W. 1.

Any arrangement or adaptation of this composition without the consent of the owner is an infringement of copyright. The performance of any parodied version and the use of the lyrics of this song with any other music is expressly prohibited. 46446

All rights reserved

International Copyright Secured

MADE IN ENGLAND

2nd E \flat Alto Saxophone

B

3 3 3

3

Soli

3

Soli

b2

1 2

IF I RULED THE WORLD

from "PICKWICK"

Arranged for Orchestra by
Neil Richardson

Words by LESLIE BRICUSSE
Music by CYRIL ORNADEL

1st B \flat Tenor Saxophone

© Copyright MCMLXIII by Chappell & Co. Ltd., 50, New Bond Street London, W. 1.

Any arrangement or adaptation of this composition without the consent of the owner is an infringement of copyright. The performance of any parodied version and the use of the lyrics of this song with any other music is expressly prohibited 46446

All rights reserved

International Copyright Secured

MADE IN ENGLAND

1st B \flat Tenor Saxophone

B

Soli

Soli

1 2

IF I RULED THE WORLD

from "PICKWICK"

Arranged for Orchestra by
Neil Richardson

Words by LESLIE BRICUSSE
Music by CYRIL ORNADEL

2nd B \flat Tenor Saxophone

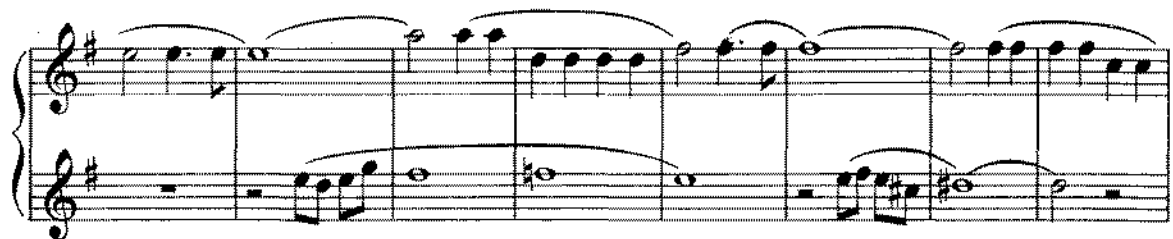
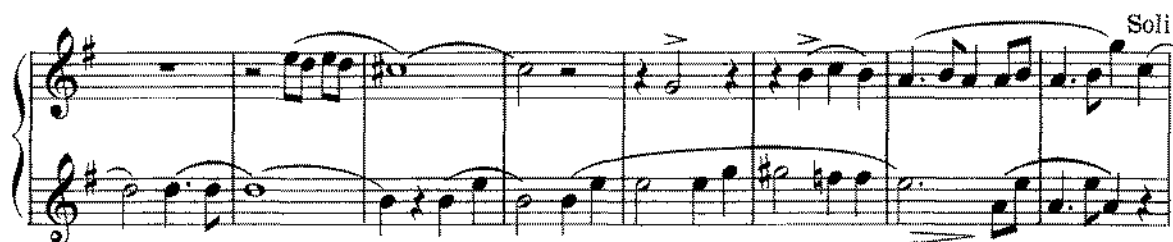

© Copyright MCMLXIII by Chappell & Co. Ltd., 50, New Bond Street, London, W. 1.

Any arrangement or adaptation of this composition without the consent of the owner is an infringement of copyright. The performance of any parodied version and the use of the lyrics of this song with any other music is expressly prohibited 46446

All rights reserved

International Copyright Secured

MADE IN ENGLAND

2nd B \flat Tenor Saxophone

IF I RULED THE WORLD

from "PICKWICK"

Arranged for Orchestra by
Neil Richardson

Words by LESLIE BRICUSSE
Music by CYRIL ORNADEL

E♭ Baritone Saxophone

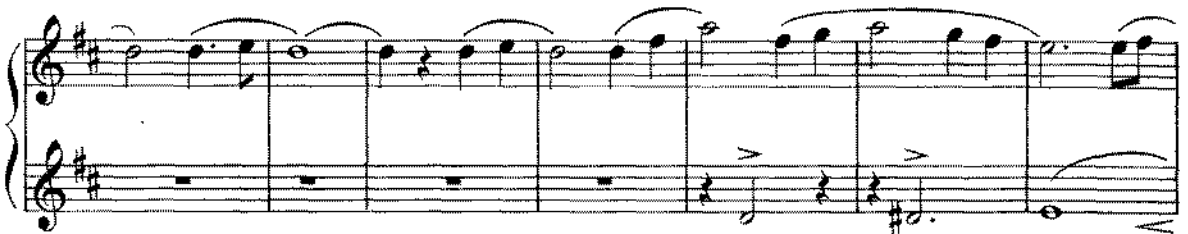

© Copyright MCMXXIII by Chappell & Co. Ltd., 50, New Bond Street, London, W. 1.

Any arrangement or adaptation of this composition without the consent of the owner is an infringement of copyright. The performance of any parodied version and the use of the lyrics of this song with any other music is expressly prohibited 46446

All rights reserved

International Copyright Secured

MADE IN ENGLAND

E♭ Baritone Saxophone

B

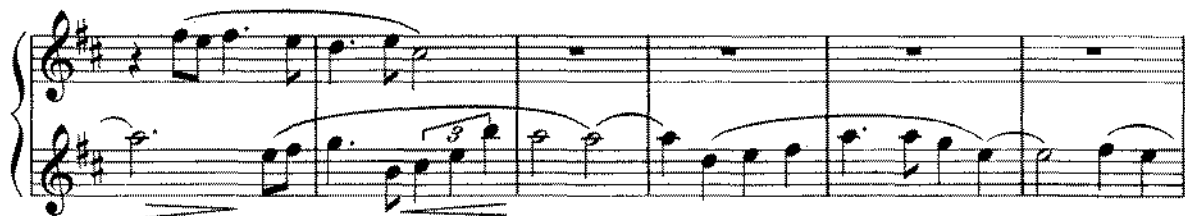

Soli

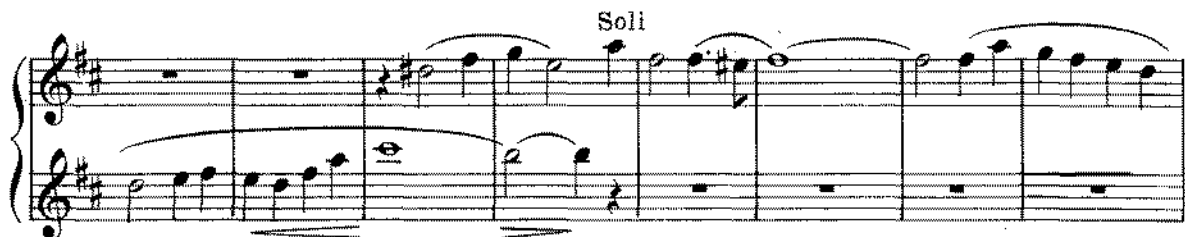

Soli

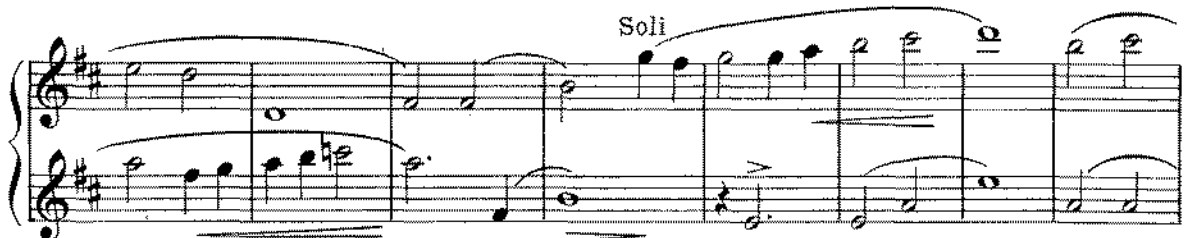

1 2

IF I RULED THE WORLD

from "PICKWICK"

Arranged for Orchestra by
Neil Richardson

Words by LESLIE BRICUSSE
Music by CYRIL ORNADEL

1st Trombone

1st Trombone

B

IF I RULED THE WORLD

217

from "PICKWICK"

Arranged for Orchestra by
Neil Richardson

Words by LESLIE BRICUSSE
Music by CYRIL ORNADEL

2nd Trombone

2nd Trombone

B

IF I RULED THE WORLD

217

from "PICKWICK"

Arranged for Orchestra by
Neil Richardson

Words by LESLIE BRICUSSE
Music by CYRIL ORNADEL

1st B \flat Trumpet

© Copyright MCMLXIII by Chappell & Co. Ltd., 50, New Bond Street London, W. 1.

Any arrangement or adaptation of this composition without the consent of the owner is an infringement of copyright. The performance of any parodied version and the use of the lyrics of this song with any other music is expressly prohibited 46446

All rights reserved

International Copyright Secured

MADE IN ENGLAND

1st B \flat Trumpet

B

217

IF I RULED THE WORLD

from "PICKWICK"

Arranged for Orchestra by
Neil Richardson

Words by LESLIE BRICUSSE
Music by CYRIL ORNADEL

2nd B \flat Trumpet

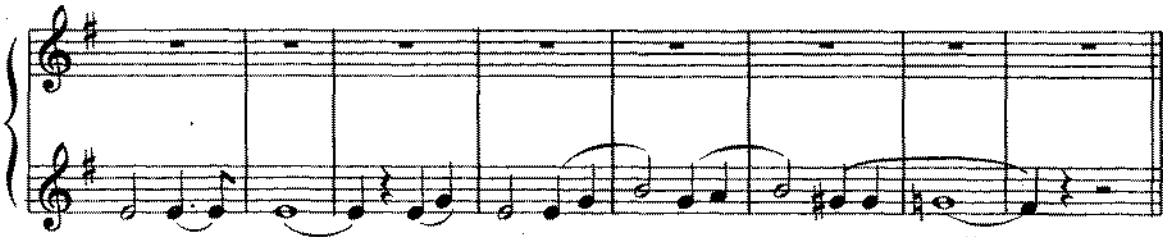
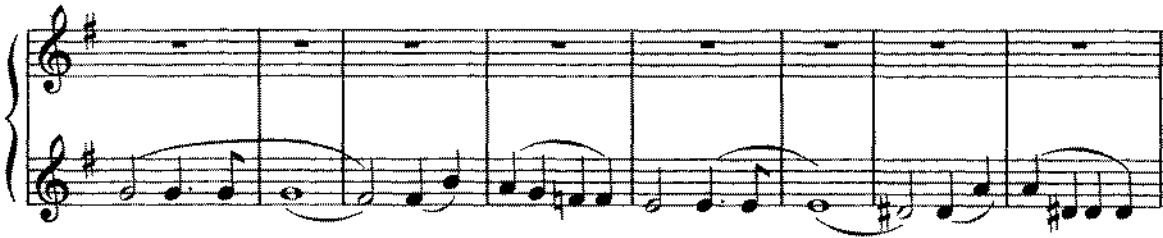

© Copyright MCMLXIII by Chappell & Co. Ltd., 50, New Bond Street London, W. 1.

Any arrangement or adaptation of this composition without the consent of the owner is an infringement of copyright. The performance of any parodied version and the use of the lyrics of this song with any other music is expressly prohibited 48446

All rights reserved

International Copyright Secured

MADE IN ENGLAND

2nd B♭ Trumpet

B

IF I RULED THE WORLD

from "PICKWICK"

Arranged for Orchestra by
Neil Richardson

Words by LESLIE BRICUSSE
Music by CYRIL ORNADEL

3rd B \flat Trumpet

3rd B♭ Trumpet

B

4th TRUMPET

IF I RULED THE WORLD

4th TRUMPET

IF I RULD THE WORLD (2)

2/7

B#

LL^{tr} TRUMPET

IF I RULED THE WORLD (3)

IF I RULED THE WORLD

271

from "PICKWICK"

Arranged for Orchestra by
Neil Richardson

Piano

Words by LESLIE BRICUSSE
Music by CYRIL ORNADEL

PLEASE INCLUDE THE TITLE OF THIS WORK ON THE PERFORMING RIGHT SOCIETY'S RETURNS WHENEVER IT IS PUBLICLY PERFORMED

© Copyright MCMLXIII by Chappell & Co. Ltd., 50, New Bond Street, London, W. 1.

46446

Any arrangement or adaptation of this composition without the consent of the owner is an infringement of copyright. The performance of any parodied version and the use of the lyrics of this song with any other music is expressly prohibited.

46446

All rights reserved

International Copyright Secured

MADE IN ENGLAND

Piano

voice to be heard ———— Take my word we would trea - sure each day that oc -

Dm7 G7 G9 F6 Bb6 F#dim

B

- curred ———— My world ———— would be a beau - ti - ful place, Where we would

Gm7 Em7 A9 Dmaj9 D6 Em7 A7

weave such won - der - ful dreams ———— My world ———— would wear a

D6 Dmaj7 D6 Gm7 C7 Fmaj9 F6

smile on its face ———— like the man in the moon has, when the moon beams ———— if

Gm7 C9 A7 Dm7 F6 Bm7 Gm7 C7

I ruled the world ———— Ev - 'ry man would say the world was his friend ————

F6 Fdim F6 Fmaj9 Cm7 F7 Cm7 F7 Em7

Piano

There'd be hap - pi - ness that no man could end — No my friend not if

A7 A9+ A9 Dm7 G7 G9

I ruled the world — Ev - ry head would be held up

F6 F9 D9 Am7 D9 Gm7

high — There'd be sun - shine in ev - ry - one's sky — If the

C9 Fmaj9 F6 Bb6 F9 Am7b5 D7 D7+ b9 b9

day ev - er dawned when I ruled the world.

Gm7 F6 Gm7 C7 Gm7 C7b9 F6 Am7

1 2

Gm7 C43 F6 Gm7 Am7 Gm7 Fmaj9

IF I RULED THE WORLD

287

from "PICKWICK"

Arranged for Orchestra by
Neil Richardson

Words by LESLIE BRICUSSE
Music by CYRIL ORNADEL

Guitar

Steady moderate tempo

A

Gm7 Bbm7 F6 Gm7 C13 F6 Fdim F6 Fmaj9 Cm7 F7 Cm7 F7

Em7 A7 A+9 A9 Dm7 G7 G9 F6 Bb6

F#dim Gm7 C7 F6 Fdim F6 Fmaj9 Cm7 F7 Cm7 F7 Em7

A7 A+9 A9 Dm7 G7 G9 F6 Bb6 F#dim

B

Gm7 Em7 A9 Dmaj9 D6 Em7 A7 D6 Dmaj7 D6

Gm7 C7 Fmaj9 F6 Gm7 C9 A7 Dm7 F6

Bm7 Gm7 C7 F6- Fdim F6 Fmaj9 Cm7 F7 Cm7 F7 Em7 A7

A7 A+9 A9 Dm7 G7 G9 F6 F9 D9

D9 Am7 D9 Gm7 C9 Fmaj9 F6 Bb6 F9

Am7b5 D7 D7+b9 D7b9 Gm7 F6 Gm7 C7 Gm7 C7b9 F6

Am7 Gm7 C13 F6 Gm7 Am7 Gm7 Fmaj9

© Copyright MCMXLIII by Chappell & Co. Ltd., 50, New Bond Street, London, W. 1.

Any arrangement or adaptation of this composition without the consent of the owner is an infringement of copyright. The performance of any parodied version and the use of the lyrics of this song with any other music is expressly prohibited. 46446

All rights reserved

International Copyright Secured

MADE IN ENGLAND

IF I RULED THE WORLD

from "PICKWICK"

Arranged for Orchestra by
Neil Richardson

Words by LESLIE BRICUSSE
Music by CYRIL ORNADEL

Steady moderate tempo

Bass

A

1

2

© Copyright MCMLXIII by Chappell & Co. Ltd., 50, New Bond Street, London, W. 1.

Any arrangement or adaptation of this composition without the consent of the owner is an infringement of copyright. The performance of any parodied version and the use of the lyrics of this song with any other music is expressly prohibited.

46446

All rights reserved

International Copyright Secured

MADE IN ENGLAND

217

IF I RULED THE WORLD

from "PICKWICK"

Arranged for Orchestra by
Neil Richardson

Words by LESLIE BRICUSSE
Music by CYRIL ORNADEL

Drums

Steady moderate tempo
